

ADDENDUM NO. 3:

Date: January 31, 2018
Project: City Hall Renovations for the Accounting and Finance Department
Owner: The City of Tuscaloosa
Owner's Project Number: A17-1508
Architect: Ward Scott Architecture, Inc.

This Addendum forms a part of the Contract Documents and modifies the original Bid Documents dated January 4, 2018, as noted below.

Acknowledge receipt of this Addendum in the location provided on the Bid Proposal Form.

1.1 GENERAL

A. N/A

1.2 SPECIFICATIONS

A. Refer to Specification Section 012100 Allowances Paragraph 3.3.B.1. The indicated \$35 per yard cost shall include material and installation.

1.3 DRAWINGS

- A. Refer to Sheet A002 Finish Schedule. All Rubber Base to be 4" continuous rolls.
- B. Replace Sheet A133 with the attached revised sheet.

1.4 ATTACHED TO ADDENDUM

A. Revised Sheet A133 Municipal Court – Third Floor Plan

END OF ADDENDUM

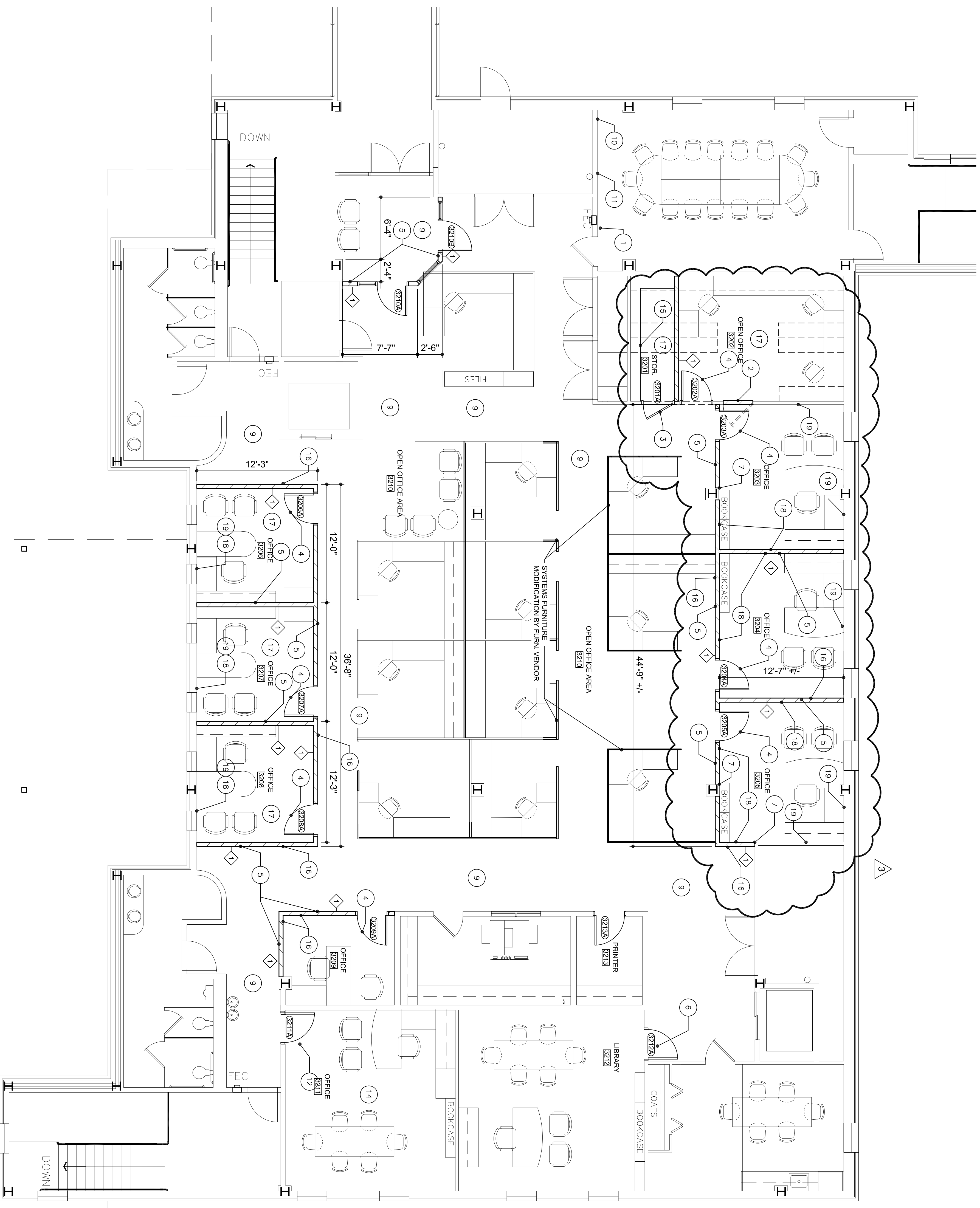

1 THIRD FLOOR PLAN
3/16" = 1'-0"

- REFERENCE NOTES:
- 1 ADD THREE-WAY SWITCH THIS LOCATION
 - 2 INFILL EXISTING DOOR AND FRAME. RETAIN DOOR, FRAME, AND HARDWARE FOR REINSTALLATION. REFINISH, PATCH, AND PAINT EXISTING GWB TO THE EXTENT REQUIRED TO PROVIDE CONSISTENT FINISH ACROSS ALL WALL SURFACES
 - 3 INSTALL RELOCATED DOOR, FRAME, AND HARDWARE. PATCH/PAINT ADJACENT WALL AS REQ'D.
 - 4 NEW HALF LITE 3'-0"x7'-0" WOOD DOOR, HOLLOW METAL FRAME, AND HARDWARE. MATCH FINISH, SIZE, AND HARDWARE FUNCTION OF EXISTING ADJACENT OFFICE DOORS.
 - 5 NEW 5/8" GWB ON 3 5/8" METAL STUD WALLS. ANCHOR WALL TO EXISTING CEILING GRID. FINISH TO LEVEL 4 AND PAINT TO MATCH EXISTING WALL COLOR.
 - 6 ADD HALF LITE TO THIS DOOR. MATCH GLAZING RATING OF OTHER CORRIDOR DOORS.
 - 7 ALIGN FACE OF NEW WALL WITH EXISTING COLUMN OR WALL. REFINISH, PATCH, AND PAINT EXISTING GWB TO THE EXTENT REQUIRED TO PROVIDE CONSISTENT FINISH ACROSS ALL WALL SURFACES
 - 8 DEMOLISH ALL SHELVING - RETAIN FOR OWNER'S INSPECTION AND REUSE. REINSTALL APPROXIMATELY 15 LINEAR FEET OF SHELVING AT NEW STORAGE. PATCH AND PAINT ALL WALLS TO LEVEL 4 FINISH
 - 9 PAINT ALL WALLS AT OPEN OFFICE AREA INCLUDING OVER EXISTING VINYL WALL COVERING. COLOR TO BE SELECTED BY OWNER.
 - 10 REMOVE TELEVISION, BRACKET, AND FRAME. REPAINT ALL WALLS AND PATCH ALL HOLES.
 - 11 NEW POWER AND DATA/COM CONNECTION FOR WALL MONITOR
 - 12 REPLACE CURRENT DOOR GLAZING WITH NEW CLEAR GLAZING. MATCH RATING, SAFETY RATING, ETC. OF EXISTING GLAZING.
 - 13 ADD ROUGH-IN FOR ELECTRONIC ACCESS CONTROL THIS LOCATION.
 - 14 PATCH ALL LOCATIONS WHERE EXISTING BUILT-IN FURNITURE IS REMOVED. PAINT ENTIRE ROOM. COLOR TO BE SELECTED BY OWNER.
 - 15 INSTALL NEW ADJUSTABLE SHELVING THIS LOCATION
 - 16 INSTALL NEW WOOD BASE THIS WALL TO MATCH ADJACENT TYPE 2 BASE. SEE 9/A401
 - 17 PAINT ENTIRE ROOM AND INSTALL NEW RUBBER BASE. COLORS AS SELECTED BY OWNER.
 - 18 REMOVE WOOD BASE AND INSTALL NEW RUBBER BASE. PATCH WALLS AS REQUIRED
 - 19 SKIM COAT ALL WALLS WHERE VINYL WALL COVERING IS REMOVED



2715 Seventh Street
Tuscaloosa, AL 35401
www.ward-scott.com



CITY OF TUSCALOOSA
DEPARTMENTAL RENOVATIONS - PHASE 2
2201 UNIVERSITY BOULEVARD
TUSCALOOSA, ALABAMA

CONSTRUCTION DOCUMENTS

DATE: 1/4/18
PROJ NO: 17-001.01

#	DESC	DATE
1	ADD1	01/30/18
3	ADD3	02/07/18

A133

MUNICIPAL COURT -
THIRD FLOOR PLAN